



WIPO – ASEAN IT Workshop

Topic 12 WIPO IPAS Cloud API and Office On-Premise Tools

WIPO IP Office Business Solutions Division
March 27-30, 2023

WIPO IPAS Cloud

ip-file API

- Current API version covers only minimum operations to receive application and user document requests submitted by an external online filing system
- API specification available in standard format (i.e. yaml)
- API is secured with two JWT tokens:
 - client-app-id to authenticate the API caller program/service
 - IPAS token to authorize the operation

WIPO IPAS Cloud On-Premise Tools 1/2

■ to transfer digital documents for indexation and archival in IPAS using a client-app-id

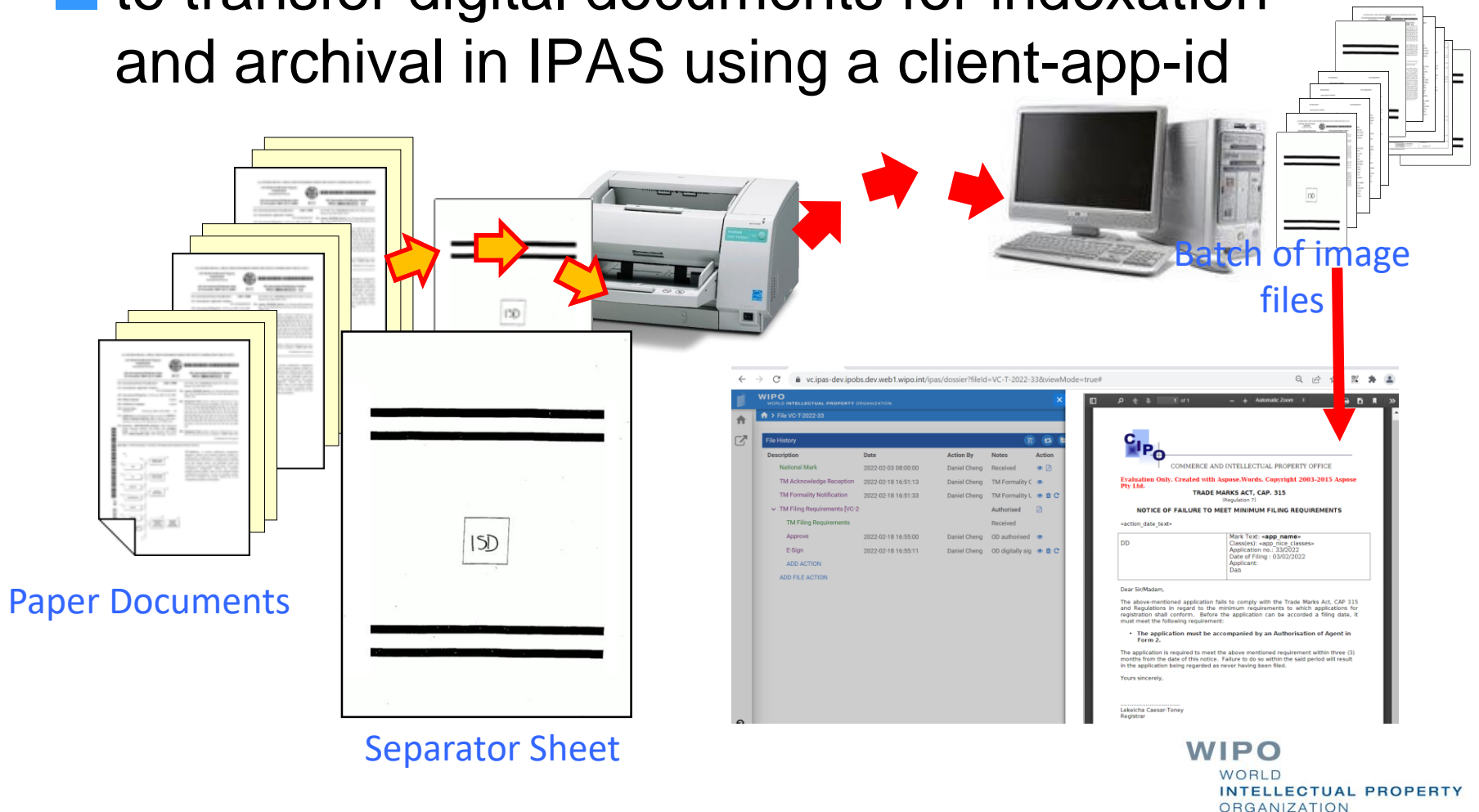

WIPO IPAS Cloud On-Premise Tools 2/2

■ to print office documents for distribution to stakeholders on paper

The screenshot displays the 'Office Document Printing' application window. At the top, there are menu options: 'Exit', 'Search & Print', and 'Printer Configuration'. Below this is the 'Filter Criteria' section, which includes dropdown menus for 'Document Group' (set to 'All'), 'Doc Type' (set to 'All'), and 'Print Status' (set to 'Any'). There are also date pickers for 'Generated Between' (1/6/2019 to 27/8/2019) and 'Printed Date' (Select Printed Date). Input fields for 'Doc Seq No.' and 'File Id.' are present, along with 'Filter Records' and 'Clear Filter' buttons.

The 'Filter Results' section shows 'Total: 26' and 'Selected: 0'. Below this is a table with the following columns: View, Doc Desc, Doc Seq no., Reg No., File ID, Generated Date, Print status, Print Date, and IPASID. The table contains several rows of document records, each with a 'View' button next to it.

At the bottom of the window, there are buttons for 'Print Selected', 'Mark as Printed', and 'Export to Excel'. Below these is the 'Printer Status' section, which shows a green bar indicating that 'Microsoft XPS Document Writer is Available' and '\\pisces\Canon iR2525/2530 UFR II LT is Available'.

View	Doc Desc	Doc Seq no.	Reg No.	File ID	Generated Date	Print status	Print Date	IPASID
<input type="checkbox"/>	Attestation Gage	1A	B341214	TN/T/2011/1724	01-08-2019 03:06:14	Printed	22-08-2019 20:02:30	IPASID_350
<input type="checkbox"/>	TM Reinstatement Decision	2A	G4562422	TN/T/2011/1187	15-06-2019 03:06:14	Error	29-07-2019 16:45:20	IPASID_350
<input type="checkbox"/>	PA Withdrawal	3A	IG568732	TN/P/2011/2383	15-06-2019 03:06:14	Available	13-07-2019 12:05:18	IPASID_350
<input type="checkbox"/>	ID Registration Fees	4B	H1232134	TN/D/2018/498	17-06-2019 03:06:14	Error	02-08-2019 17:12:39	IPASID_350
<input type="checkbox"/>	Attestation Gage	5B		TN/T/2011/1724	18-06-2019 03:06:14	Error	13-07-2019 12:11:06	IPASID_350
<input type="checkbox"/>	TM Reinstatement Decision	6B		TN/T/2011/1187	24-07-2019 03:06:14	Error	30-07-2019 16:08:48	IPASID_350
<input type="checkbox"/>	PA Withdrawal	7C	H123214	TN/P/2011/2383	19-06-2019 03:06:14	Error	13-07-2019 11:36:07	IPASID_350